

DUNHAM SURVEYING, S.C.  
SURVEYING & SUBDIVIDING  
DELAVER, WI 53115

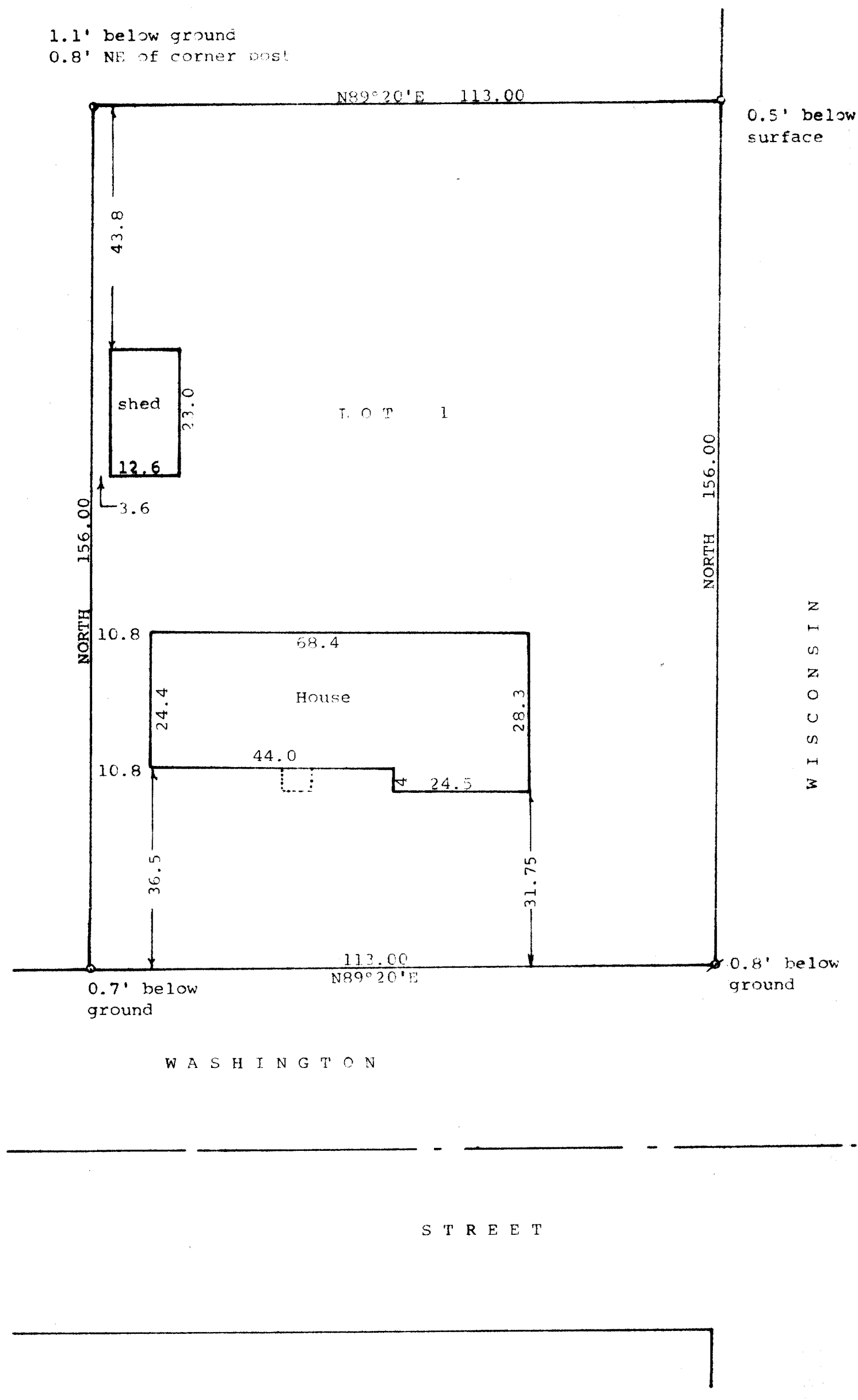

N

Scale - 1" = 20'

○ = 1" Iron Pipe Found  
⊗ = 1 1/4" Iron Pipe Found

Bearings are those on the recorded plat of  
Certified Survey No. 357

Survey ordered by: Janet Rodriguez for  
Louise Zwieg  
6 West Washington  
Darien, WI 53114

STATE OF WISCONSIN)ss  
COUNTY OF WALWORTH)

I, George T. Dunham, Surveyor, certify that I have surveyed the  
property described as follows:

Lot 1 of Certified Survey Map No. 357, recorded April 26, 1974  
in Volume 2 of Certified Surveys on Page 137 as Document No.  
677402 and being part of the Northwest 1/4 of Section 27, T 2 N,  
R 15 E, Village of Darien, Walworth County, Wisconsin,

and that the plat shown hereon is a correct representation thereof and shows  
the size and location of the property, its exterior boundaries, the location  
of all visible structures and dimensions of all principal buildings thereon,  
boundary fences, apparent easements, roadways and visible encroachments, if  
any, and that I have surveyed the property hereon described, according to the  
official records, to the best of my knowledge and belief.  
January 2, 1998

*George T. Dunham*  
George T. Dunham, Surveyor

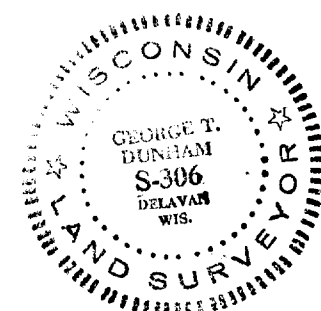

MAY 9 1998

DRP